Appendix F

Brighton Connections Brochure

Town of Brighton
PO Box 260
Paul Smiths, NY 12970

Brighton Connections

- Gabriels
- Paul Smiths
- Rainbow Lake
- McColloms

Connecting local businesses, artisans, visitors, residents and students with municipal resources, wilderness recreation and education.

The experience for a lifetime.

That's what students get from Paul Smith's College. For more than 60 years, our programs in hospitality, the culinary arts, forestry, environmental science, entrepreneurship and many others have been connecting the classroom to the Adirondacks — and preparing students for careers here, or anywhere.

Schedule a visit and see for yourself!

Paul Smith's College
THE COLLEGE OF THE ADIRONDACKS

(800) 421-2605 / www.paulsmiths.edu

HOMENERGY SERVICES
We sell service! (518) 891-1616

Proud to Support the Town of Brighton

Now offering Bio-Heat !

Heat your home with clean, renewable bio-heating fuel from

HOMENERGY *Services*

Call today for all your heating and plumbing needs

891-1616

Visit us at

homEnergyServices.com

Winter Rescue

Always Ready

518-891-6666

86 Towing

JEFF LEAVITT

STATE RT. 86
GABRIELS, NY

FLATBED AND ALL-WHEEL DRIVE
HEAVY TOWING AND RECOVERY SERVICE

Wesley Moody, Inc.

LANDSCAPING

www.wesleymoodylandscaping.com

60 County Route 55
Saranac Lake NY 12983
518-891-4147

Welcome!
This brochure was produced to provide information about attractions, services, and events happening in Paul Smiths, Rainbow Lake, Gabriels, and McColloms, as part of a smart growth initiative. In 2008, the Town of Brighton received an Adirondack Park Community Smart Growth Grant for a sustainable economic development project to determine ways to maximize our natural, cultural, historical, and creative resources. Brighton is a wonderful place to live and work, as well as a recreation haven, sporting hiking trails, numerous lakes and rivers for paddling, wetland birdwatching, historical sites, crafters' studios, working farms, a nature center, and an award-winning college. This brochure would not be possible without the generous support of the Brighton business community, so please support our sponsors. We hope you enjoy your visit, and appreciate all that the Town of Brighton has to offer!

Sincerely,

The Brighton Town Board

March 16, 2009

Francis McAllister
PO Box 242
Paul Smiths, NY 12970
518.327.3447

FRAN'S WELDING SERVICE

full shop and portable services available

LINCOLN ELECTRIC TRAINED

For Your Information

All Town of Brighton phone numbers are within the 518 area code.

Emergency: 911

Brighton Town Hall: Open Tuesdays & Thursdays, 12-5 PM, 327-3202
Brighton Highway Department: 327-3201

Town of Brighton board meetings are held every second Thursday of the month at 7 PM, at the Brighton Town Hall (corner of State Route 86 and Jones Pond Road, Paul Smiths).

The Town of Brighton Park, located at the corner of State Route 86 and Rainbow Lake Road, features field house, playground, picnic pavilion, playing fields, and horseshoe pits:
327-3530 (field house)

Adirondack Regional Airport: 891-4600

For more information about the Town of Brighton visit: http://townofbrighton.net

Leifheit
Land Surveying PLLC
Christopher H. Leifheit, LLS
Mortgage Surveys • Site Plans • Subdivision Planning
Topographic & Aerial Surveys • Zoning Consultation
Wilderness & Rural Acreage Surveys
PO Box 25, Hunt Bldg., 815 St. Rt. 86, Gabriels 327-3476

Did you know...

Three different US presidents were guests at Paul Smith's Hotel in its heyday: Grover Cleveland, Theodore Roosevelt, and Calvin Coolidge.[1]

In 1926, President Calvin Coolidge and his wife spent the entire summer at White Pine Camp in Paul Smiths, hence the nickname, the Summer White House. The White House executive offices that summer were located in a cottage at Paul Smith's Hotel. Another hotel cottage housed twelve staff telegraph officers. [1]

Approximately 47% of the land in the Town of Brighton is state-owned. Paul Smith's College land accounts for an additional 20% of town acreage.

The Town of Brighton is 20% wetlands and nearly the entire town is underlain by a high-quality aquifer. Many of the wetland areas are home to rare and threatened species such as spruce grouse, moose, and three-toed woodpecker.

The Saint Regis Canoe Area, the only designated canoe area in New York State, has several access points in the Town of Brighton, including the St. Regis River and Upper and Lower St. Regis Lakes.

Brighton lies in three different major watersheds: the Saranac/Chazy-Lake Champlain watershed, St. Regis-St. Lawrence watershed, and Salmon/Trout-St. Lawrence watershed.

The Adirondack Regional Airport, which provides daily service to Boston, is located a few miles from the Town of Brighton.

[1] Collins, Geraldine. The Brighton Story, Being the History of Paul Smiths, Gabriels, and Rainbow Lake. Saranac Lake, NY: The Chauncy Press, 1977.

Many thanks to all contributing photographers for the use of their work: Mark Kurtz, The Tucker Farm Family, Rebecca Buerkett, D.E. Leifheit, and the NYS Adirondack Park Agency Visitor Interpretive Center Staff

Train Brook Forge
Ornamental Ironwork
Custom Designed
Fireplace Screens & Tools
Fireplace Glass Doors, Lighting Fixtures
David J. Woodward
243 State Route 86
Paul Smiths, NY
trainbrookforge.com
djw@trainbrookforge.com
518-327-3747

MC Motors
Mark Calderone, Prop.
Est. 1997
Complete Auto Repair–Foreign & Domestic
Cars•Trucks•RVs•Motorcycles•NYS Inspection
Latest Computer Diagnosics•Certified Technicians•Guaranteed Used Cars
548 St. Rt. 86, Paul Smiths 327-5010

Shamrock
Bar & Grill 891-6180
83 County Route 55, P.O. Box 193, Saranac Lake, N.Y. 12983
Sunday-Thursday 11am-10pm Friday & Saturday 11am-midnight

Serving great "Mom-made" food,
from open 'til close!

Camp Hatteras

A very private vacation rental that has everything you need.

3 BR, 2 BA, Maximum Occupancy: 8
Paul Smiths, NY
Call for more information:
518-327-5030

"Sheila and Bob can and will offer advice about all sorts of things that you can do in the great outdoors, right out your doorstep. But there is something else, something more than all that, a feeling you can't describe in words, a feeling like you belong here."

MOODY TREE FARM
60 County Route 55, Saranac Lake, NY 12983
518-891-2468

www.moodytreefarm.com

MAC'S CANOE LIVERY
518-891-1176

5859 State Rt. 30, Lake Clear NY
www.macscanoe.com

Canoe Rentals

Guided Trips

New and Used Canoe Sales

Voyageur Canoe Treks

Clinics

MAC' S is the home base for
The Adirondack Watershed Alliance.
Organizers of the Adirondack Canoe Races

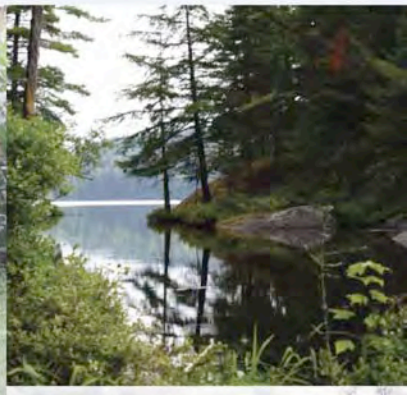

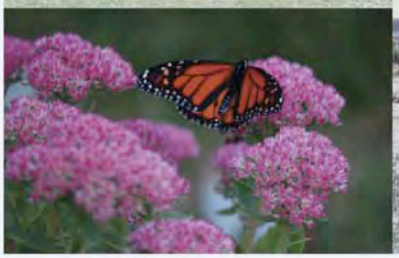

Year-Round Brighton Happenings

Spring

- Paul Smith's College Sugarbush Breakfast–April: 327-6430
- Great Adirondack Birding Celebration–June, Adirondack Park Agency Visitor Interpretive Center (VIC), Paul Smiths: 327-3000

Summer

- Adirondack Farmers Market, located at Paul Smith's College– June-August: 891-7470
- Pat Stratton Memorial Ride– August: 891-1616
- Guided Wilderness Canoe Paddles, VIC – summer: 327-3000
- Adirondack Almanac Lecture Series, VIC– Wednesday evenings, summer: 327-3000
- White Pine Camp Summer White House Tours–Saturdays, July & August: 327-3030
- Brighton History Days–Sponsored by Town of Brighton & Brighton Architectural Heritage Committee, July: 327-3202
- St. Regis Canoe Invitational Race, Paul Smith's College–July: 327-6389
- Town of Brighton Ice Cream Social– August: 327-3202
- Adirondack Wildlife Festival, VIC– August: 327-3000

Fall

- Artist at Work Studio Tour Weekend, sponsored by Adirondack Artists' Guild– September 891-2615
- Great Adirondack Corn Maze, Tucker Farms– August-October 637-1230

Winter

- Cut Your Own Christmas Tree, Moody's Tree Farm–November-December: 891-4147
- Joy of Giving Party sponsored by New & Improved–Paul Smith's College, December: 327-3554
- Saturdays Are for Kids programs– VIC: 327-3000
- Chilly Ski and Snowshoe Festival– VIC: –January 327-3000
- Paul Smiths-Gabriels Volunteer Fire Department Lasagna Dinner, fund raiser–March: 327-3600

Attractions & Activities

Spring/Summer/Fall

Hiking: Jenkins Mountain, Jones Hill, Red Dot Trail, Hayes Brook Trail, Jackrabbit Trail, St. Regis Mt., NYS Adirondack Park Agency Visitor Interpretive Center (VIC)

Canoeing/Boating Access: Barnum Pond, Mountain Pond, Black Pond (canoe only), St. Regis River, Upper St. Regis Lake, Lower St. Regis Lake, Church Pond (canoe only - access to Osgood Pond), Jones Pond, Rainbow Lake

Fishing (trout stocked): Mountain Pond, Black Pond, Deer Pond, Long Pond, Loon Pond, Lost Pond, Upper St. Regis Lake (salmon), Upper Spectacle Pond

Camping (primitive campsites): Jones Pond, Osgood Pond (lean-tos), Mountain Pond, Seven Carries Canoe Area, Rainbow Lake.

Nature observation/birding: VIC

Tucker Farms: strawberry picking (June-July), corn maze (August-October), pumpkin picking (October)

Horseback Riding Trails: Hayes Brook trails

Geocaching: use zip codes 12970, 12976, 12939

Winter Fun

Jackrabbit Trail: Skiing, Snowshoeing

Snowshoeing/Skiing: VIC: 327-3000

Snowmobiling: www.adirondacklakes.com/snowmobiling.cfm

Ice Fishing: Barnum Pond, Jones Pond, St, Regis Lakes, Rainbow Lake, Osgood Pond

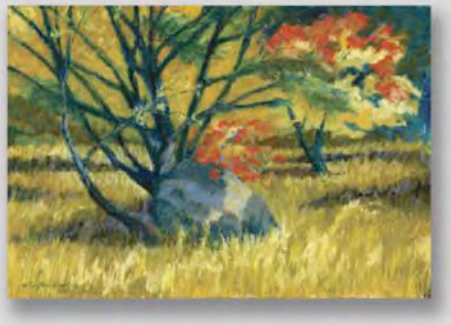

POINT OF VIEW STUDIO

Art & Design in the Adirondacks Since 1991

Diane E. Leifheit

Hunt Building, 815 SR 86
Gabriels, NY 12939

327-3473

cell: 651-1938

farcryart@roadrunner.com

Deli • Pizza

Daily Specials

and more...

New Home Gabriels Post Office

846 State Route 86, Gabriels

Open seven days a week

327-5256

BRIGHTON Mini Mart

Connect to Businesses & Sponsors

Food

- Adirondack Artisan Catering–Off-Premise Catering & Gourmet Meals To Go, Paul Smiths: 327-3232
- Brighton Mini Mart–Fresh Pizza & Daily Specials, Gas, Papers, & More, Rt. 86, Gabriels: 327-5256
- Shamrock Bar & Grill–"Mom-made food from open til close", 83 Co. Rt. 55, Gabriels: 891-6180
- Tucker Farms–Pick Your Own Strawberries, Potato Stock, Pumpkins, 56 Hobart Road, Gabriels: 327-3408

Lodging

- Camp Hatteras–Private Vacation Rental on 33 acres,, $200-$300 per night, 2 night min., Paul Smiths: 327-5030
- Twin Pines on Osgood Pond–Vacation Rental, Paul Smiths: 327-3986
- White Pine Camp–Historical Lodging on Osgood Pond, 432 White Pine Rd., Paul Smiths: 327-3030

Recreation Resources

- The Great Adirondack Corn Maze–Open 1st Weekend in August through Halloween, 112 Hobart Rd., Gabriels: 637-1230
- Mac's Canoe Livery–Organizers of Adirondack Canoe Races, 5859 St. Rt. 30, Lake Clear: 891-1176
- Moody Tree Farm–Cut Your Own Christmas Tree, 60 Co. Rt. 55, Gabriels: 891-2468
- NYS Adirondack Park Agency Visitors Interpretive Center–miles of scenic trails, 8023 St. Rt. 30, Paul Smiths: 327-3000
- Pat Stratton Memorial Ride–Annual fund raiser through Brighton, Info: 891-1616
- Wiley's Flies–Fly Fishing Shop, 379 Co. Rt. 60, Rainbow Lake: 327-1829

Art Studios

- Point of View Studio–Paintings & Design, Diane Leifheit, Hunt Bldg., 815 St. Rt. 86, Gabriels: 327-3473
- Peter Shrope Studio–Ceramic Artist & Exhibit Design, PO Box 36, Rainbow Lake Rd., Rainbow Lake: 327-5247
- Train Brook Forge–Ornamental Ironwork, David Woodward, 243 St. Rt. 86, Paul Smiths: 327-3747

Education

- Paul Smith's College–The College of the Adirondacks, It's About the Experience, St. Rts. 86 & 30, Paul Smiths: 800-421-2605

Services

- AG Construction–Build & Remodel Homes, 22 Plank Rd., Bloomingdale: 946-2565
- Fran's Welding Service–Full Welding Shop, Lincoln Electric Trained, PO 242, Paul Smiths: 327-3447
- FX Browne, Inc.–Environmental Consulting & Engineering, 1519 St. Rt. 86 Saranac Lake: 891-1410
- HomEnergy Services, Inc.–Heating & Plumbing, 33 Depot St. Saranac Lake: 891-1616
- Leifheit Land Surveying PLLC–Rural wilderness land surveying, site plan consultation, Hunt Bldg., 815 St. Rt. 86, Gabriels: 327-3476
- Moody Tack Shop–Riding Supplies, 60 Co. Rt. 55, Gabriels: 891-2468
- MC Motors–Automotive Sales & Service, 548 St. Rt. 86, Paul Smiths: 327-5010
- North Country Electrical Services, Inc.–838 St. Rt. 86, Gabriels: 327-3310
- Rainbow Graphics–Graphic Design & Web Development, PO Box 201, Saranac Lake: 327-5273
- 86 Towing–Flatbed & all-wheel drive heavy towing & recovery service, Jeff Leavitt, St. Rt. 86 Gabriels: 891-6666
- Wesley Moody Landscaping, Inc.–Natural Adirondack Landscapes, 60 Co. Rt. 55, Gabriels: 891-4147

Adirondack Artisan Catering

Off Premise Catering & Gourmet Meals To Go

David Knapp
Ruth Pino

P.O. Box 142
Paul Smiths, New York 12970
Phone: 518-327-3232
E-mail: adartcatering@hotmail.com
www: adirondackcatering.com

WILEY'S FLIES

Your full-service fly shop in the heart of the Adirondacks

Chota • Fishpond • Idylwilde
T.L. Johnson • PEAK
Flies by Author, Owner
& Signature Tier Vince Wilcox

Tight Flies Make Tight Lines

Shop online at www.wileysflies.com • vince@wileysflies.com
Phone (518) 891-1829 • Rainbow Lake, NY 12976

Brighton Volunteers

Brighton Architectural Heritage Committee: 327-3433
Brighton Seniors: 327-3433
Osgood Lake Association: rhall135@cfl.rr.com
Paul Smiths-Gabriels Volunteer Fire Department–New members welcomed.
Rainbow Lake Association: 327-5221
St. Paul's-Assumption Church Food Pantry: 327-3297
St. Regis Lakes Association: http://nuvocom.com/stregis/stregisweb.html

Join in the Ninth
Annual Pat Stratton Memorial Ride
Best Ride in the Adirondacks!
and through the Town of Brighton
August 22, 2009, Saturday
Mt. Pisgah Lodge - Prizes, Food, Music!
A ride for all ages & abilities
Proceeds Benefit Youth Programs of
Kiwanis Club of Saranac Lake

Sponsored by:
Scheefer's Adirondack Builders
HOMENERGY Services
Placid Planet Bicycles
Rumble Construction

Register at www.active.com
Donations accepted

Churches

Church of the Assumption
PO Box 193, Gabriels NY 12939-0193
891-0144 Tuesday AM
Saint Gabriel the Archangel Catholic Church (Closed)
State Routes 30 & 86, Paul Smiths
Saint John in the Wilderness
State Route 86, Paul Smiths: 891-2286
Saint Regis Presbyterian Church
Keeses Mill Road, Paul Smiths

MOODY TREE FARM

TACK SHOP

Rt. 86 Gabriels, NY 518-891-2468

The Great Adirondack Corn Maze
at
Tucker Farms

112 Hobart Road, Gabriels, NY
Open 1st Weekend in August - Halloween
Thursday -Sunday 1- 7 pm
Friday Nights 7-10 pm
www.tuckertaters.com Call for More Info 637-1230

Tucker Farms, Inc.
Family farming since 1864

TUCKER TATERS
BRAND TABLESTOCK

56 Hobart Road
Gabriels NY
www.tuckertaters.com

Gabriels Brand
Certified & Foundation
Seed Potatoes

Pick Your Own
Strawberries

Steven Tucker 327-3408 • Thomas Tucker 327-5054 • Don Tucker (Rtrd.) 327-3195

WHITE PINE CAMP
"The 1926 Summer White House"

Classic Adirondack Lodging on beautiful, secluded Osgood Lake. Our 13 guest units, most with lake views, sleep 2 to 8 and feature fire places or fire view wood stoves as well as central heat, full kitchens, 1-2 bathrooms. Complementary use of canoes, kayaks, row boats and sporting equipment. Therapeutic massage, guide & private chef service available.

White Pine Rd. Paul Smiths NY 12970 • 518-327-3030
www.whitepinecamp.com • info@whitepinecamp.com

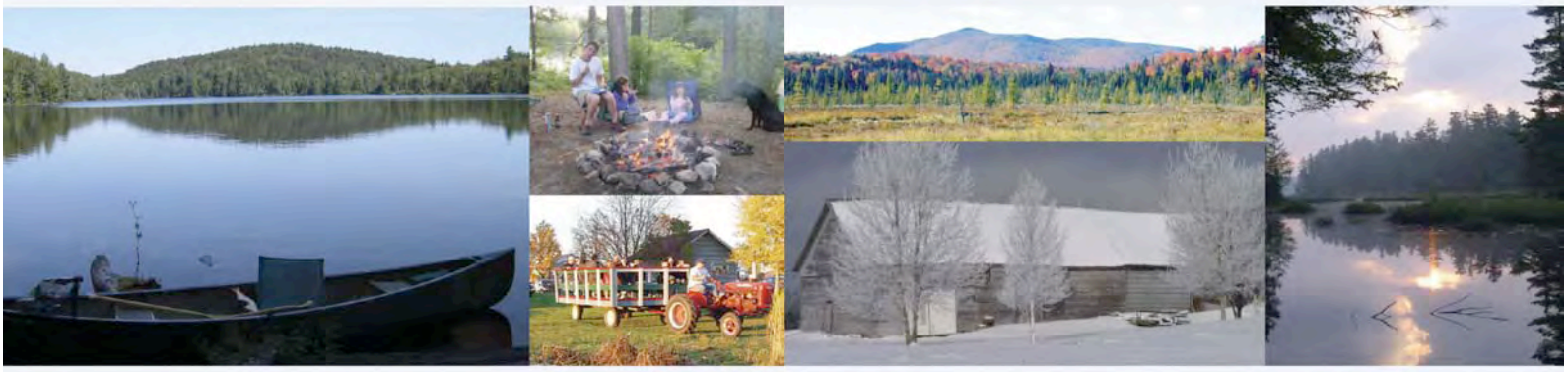

MAP
SHOWING THE
TOWN OF BRIGHTON
FRANKLIN COUNTY, NY

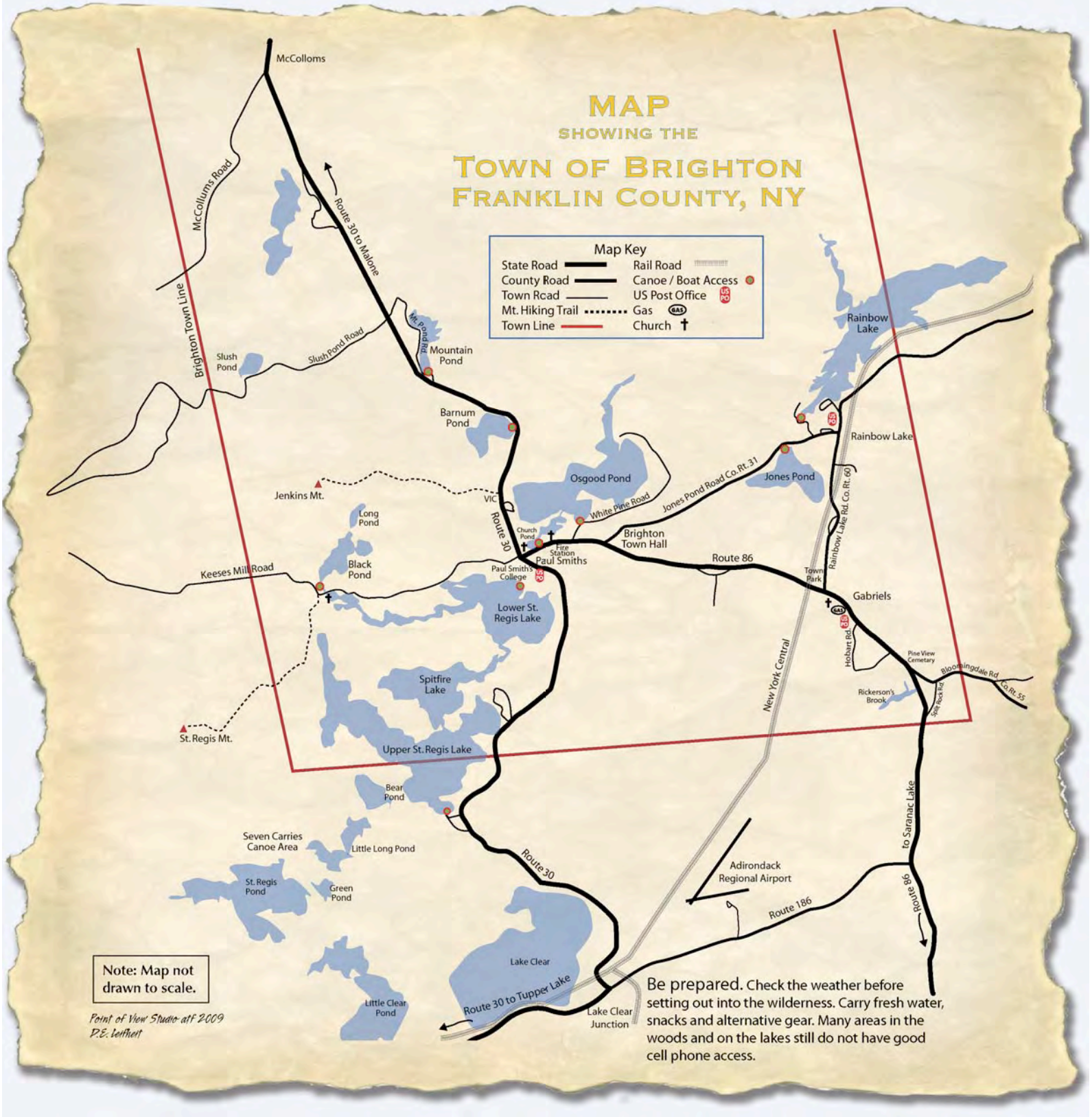

Be prepared. Check the weather before setting out into the wilderness. Carry fresh water, snacks and alternative gear. Many areas in the woods and on the lakes still do not have good cell phone access.